MAICO490

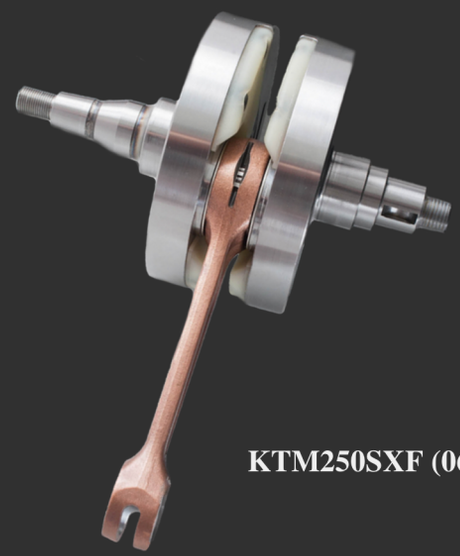

KTM250SXF (06-12)

Royal Rods is Worldwide recognized by good work, customer service and quality in our products. These are factors we like to build with each one of our customers, to assure the best experience with us.

Top quality is what we guarantee your product with, using the best steel on every Royal Rods' con-rod created from AISA8620 and JIS SCM420H case-hardened steel, with undergo double forging and precision to be finished.

Our main goal is to satisfy customer needs, and we are thrilled to provide all your requirements. Challenges are well accepted at Royal Rods, as we have been an OEM producing high quality customized products and gaining our customer's trust.

Our products will make your engines more powerfull, with more torque, with more speed, and safer than ever… Get royal!

Produced in Taiwan

Perfect fit of all components.

As round as it can get.

Strong material, case harden alloy steel.

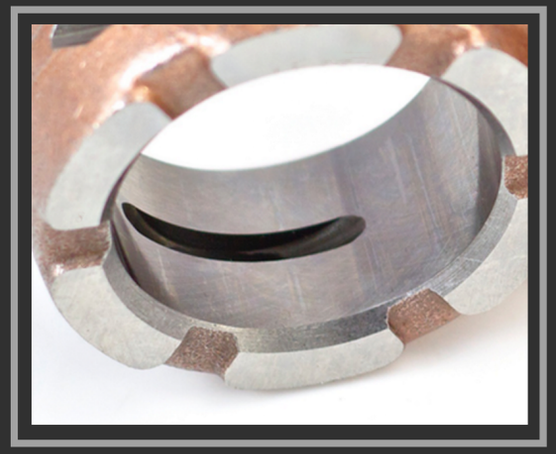

Honing increase oil retantion.

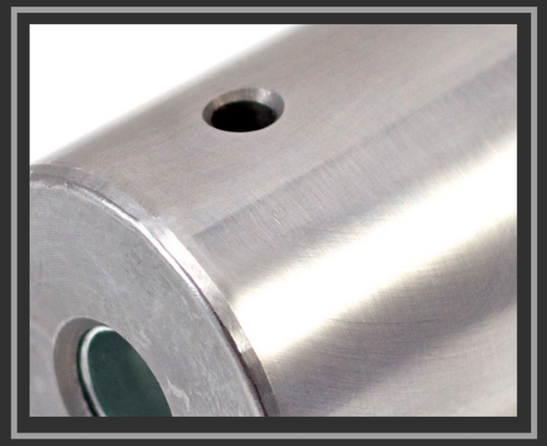

Pins are carburized and honed.

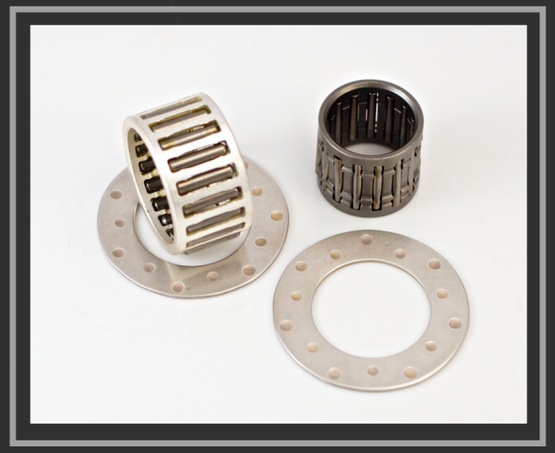

Best bearings and washers in your kits.

MOTORCYCLE HONDA

Royal Rods Item#	Model	B/E Bore	S/E Bore	Center To Center	B/E Width	S/E Width	B/E Bearing	S/E Bearing	Pin	Washers
RH-1001	C-50/ C-70/ C-75	28.1	13	91	14	14	23.1*28.1*14		23.1*39	
RH-1002	C-50D	24	13	94	14	14	19*24*13.8		19*39	
RH-1003	C-50E/F/G	26.1	13	94	14	14	21*16*13.8		21.1*39	
RH-1004	DIO/SK-50	24	17	80	13.5	13.5	18*24*13.3	12*17*14.2	18*33	
RH-1005	PC-50K1	23.6	13	78.3	12	12	18.6*23.6*11.8		18.6*33	
RH-1007	C-50B/CD-70C/CD-80, 250R	28.1	13	93	14	14	23.1*28.1*14		23*39	
RH-1008	NH-80 / NH-80MD / LEAD-80 W	22	17	91	13.5	13.5	16*22*13.3	12*17*14.2	16*42	
RH-1009	C-90C,B/C-86Z	28.1	15	91	14	14	23.1*28.1*14		23.1*39	
RH-1010	C-90/CS-90/CT-90	31	14	97	14	14	23*31*13.8		26*45	
RH-1012	NH-90/NH-90H W/W	24	17	91	13.5	13.5	18*24*13.3	12*17*14.2	18*40	
RH-1014	WAVE110/EX5 CLASS1/125 /NF110	30.1	13	100	14	14	25.1*30.1*14		25.1*39	
RH-1015	MB-100/H-100S W/W	26	19	100	14	14	20*26*13.8	14*19*17.2	20*47.9	20.2*33*1.0
RH-1017	NOVA-DASH	28	20	100	16	16	22*28*15.8	16*20*15.8		
RH-1018	WAVE100/EX5 DREAM	30	13	97	14	14	25.1*39.1*14		25.1*39	
RH-1019	CG125 TITAN2002	36	13	105.5	16	16	28*36*16		28*54	
RH-1020	XL-125S/ ATC-200 W/W,JH125	38	15	103.5	16	16	30*38*15.8		30*54	
RH-1022	NSR-150 W/W	31	20	110	17	17	24.3*31*16.8	16*20*19.5	24*51	
RH-1023	CG-150	36	14	96	16	16	28*36*16		28*47	
RH-1024	CD-185,195,200	33	14	91	14	14	26*33*13.8		26*43	
RH-1025	CG125 TODAY/CDI / XR125	38	15	105.5	18	18	30*38*17.8		30*54	
RH-1026	XR250/XLR250R	41	17	105	18	18	32*41*17.8		32*58	

Royal Rods Item#	Model	B/E Bore	S/E Bore	Center To Center	B/E Width	S/E Width	B/E Bearing	S/E Bearing	Pin	Washers
RH-1031	NH50	22	14	80	12	12	16*22*11.8	10*14*12.5	16*40	16.2*30*1.0
RH-1033	KK6	39	15	97	20	20	31*39*19.8		31*56	
RH-1034	EXITE130/AN130	33	13	104	14	14	26*33*13.8		26*42	
RH-1035	ROYAL RODS 100	24	19	91	13.5	13.5	18*24*13.5	14*19*17.1	18*40	
RH-1036	DIO/SK-50W/W	24	17	80	12	12	18*24*13.3	12*17*14.2	18*33	
RH-1037	MD-90H	32	14	97	14	14	26*32*13.8		26*45.3	
RH-1038	H450/CBZ160	38	15	105.5	18	18	30*38*17.8		30*54	

Royal Rods

Royal Rods Item#	Model	B/E Bore	S/E Bore	Center To Center	B/E Width	S/E Width	B/E Bearing	S/E Bearing	Pin	Washers
RY-2001	DT50/V50/YB50/LB80	24.035	15	84	11.6	15.6	18*24*11.6	12*15*16.5	18.035*37	18.2*31*1.0
RY-2002	C-50D	22	14	80	11.8	11.8	16*22*11.8	10*14*12.5	16*37	
RY-2003	T-50B/C	28	13	93.5	14	14	20*28*13.8		22*39	
RY-2004	Y-80/V-80/PW-80W/W,MATE90	26.035	15	94	11.6	11.6	20*26*11.8	12*15*16.5	20.035*45.8	20.2*33*1.0
RY-2005	YB80/FS-80 W/W	24	15	89	11.6	15.6	18*24*11.6	12*15*16.5	18*42.5	18.2*31*1.0
RY-2006	Y-90/V-90 W/W	26.035	18	90	14	14	20*26*11.8	14*18*16.5	20.035*46	20.2*33*1.0
RY-2007	BWS100	24	18	90	11.6	15	18*24*11.6	14*18*16.5	18*37.8	18.2*31*1.0
RY-2008	RX-100/DT-100X W/W	28	18	100	15	15	22*28*14.8	14*18*16.5	22*49	22.2*34.5*1.0
RY-2009	Y-100 W/W	26.035	18	96	14	14	20*26*13.8	14*18*16.5	20.035*48.5	20.2*33*1.0
RY-2010	YB-100/YL2G W/W	28	18	100	14	14	22*28*13.8	14*18*16.5	22*49	22.2*34.5*1.0
RY-2011	CRYPTON	31	13	92	14	14	26*31*13.8		26*42	
RY-2012	YD-100	31	13	94	14	14	26*31*13.8		26*42	
RY-2013	SPARK-110	33	13	92	14	14	26*33*13.8		26*42	
RY-2014	RX-115/RX-S	28	18	100	16	16	22*28*15.8	14*18*18.8	22*54.5	22.2*34.5*1.0
RY-2015	EGO/NOUVO	35	15	93.5	14	14	28*35*13.8		28*34.5	
RY-2016	NOUVO-LC	36	14	93.4	14	14	28*36*13.8		28*39.5	
RY-2017	DT-125A	28	20	105	16	16	22*28*15.8	16*20*19.5	22*54	22.2*34.5*1.0
RY-2018	RX-125/RXK/RS-125/DT-125K	28	20	100	16	16	22*28*15.8	16*20*19.5	22*54.5	22.2*34.5*1.0
RY-2019	Y125Z	28	20	110	16	16	22*28*15.8	16*20*16.8	22*53	22.2*37*1.0

Royal Rods Item#	Model	B/E Bore	S/E Bore	Center To Center	B/E Width	S/E Width	B/E Bearing	S/E Bearing	Pin	Washers
RY-2020	RXZ135/RXZ	29	20	105	16	16	22*29*15.8	16*20*19.5	22*53	22.2*34.5*1.0
RY-2021	YBR-125/STX	37	15	89	16	16	29*37*15.8		29*46	
RY-2022	TZR-150/TZM-150 W/W	31	21	105	18	18	24*31*17.8	16*21*19.5	24*57.6	24.2*37*1.0
RY-2023	LC-135	35	14	100	14	14	28*35*13.8		28*45	
RY-2024	VR-150	29	21	105	17	18	22*29*16.8	16*21*19.5	22*56.5	22.2*37*1.0
RY-2025	YB-125E/YA6	30	20	120	15	16.5	24*30*14.8	16*20*16.8	24*50	24.2*37*1.0
RY-2026	FZ-150I	35	14	100	16	16	28*35*15.8		28*47	
RY-2027	FZ16	36	15	98	16	16	28*36*15.8		28*46.8	
RY-2028	XT-225	37	16	100.5	20	20	30*37*19.8		30*54.5	
RY-2031	V75/50	24	15	84	11.5	11.5	18*24*11.6	12*15*16.5	18*37	18.2*31*1.0
RY-2032	DT175	28	20	105	16	16	22*28*15.8	16*20*19.5	22*54.5	22.2*34.5*1.0
RY-2033	RX-100 INDIA	28	18	100	16	16	22*28*15.8	14*18*18.8	22*54.5	22.2*34.5*1.0
RY-2034	PASSOL/SA-50/JOG-50/BOOSTER	22	14	80	11.8	11.8	16*22*11.8	10*14*12.5	16*37	
RY-2035	DT-250/ YZ-250	31	22	125	20	20	25*31*19.8	18*22*21.8	25*60	
RY-2036	XS-650	32	20	125	20	20	26*34*19.8		26*65	

Royal Rods Item#	Model	B/E Bore	S/E Bore	Center To Center	B/E Width	S/E Width	B/E Bearing	S/E Bearing	Pin	Washers
RS-3001	A-50/AC-50/AP-50	22	16	80	12	12	16*22*11.8	12*16*15.5	16*46	16.2*30*1.0
RS-3002	AD-50,60/AE-50,60	22	14	75	12	10	16*22*11.8	10*14*12.5	16*34	
RS-3004	FZ-50/FA-50	21	16	80	10	12	15*21*9.8	12*16*15.8		
RS-3005	DS-80/RM-80	23	16	90	14	14	15*21*9.8	12*16*15.8		
RS-3006	FB-80	20	13	86	15	14	25*30*14.8		25*38	
RS-3007	RC-80/RC100	26	16	94	16	14	20*26*15.8	12*16*15.5	20*45	20.2*33*1.0
RS-3008	A-100/TR-125	25	18	100	16	18	19*25*15.8	14*18*19.8	19*50	19.2*32*1.0
RS-3009	GT-100	25	18	100	16	18	19*25*15.8	14*18*19.8	19*46.5	19.2*32*1.0
RS-3011	FB-100	31	14	96.4	15	14	26*31*14.8		26*40	
RS-3012	AX-100/AX-100D	26	18	100	17	18	20*26*16.8	14*18*19.8	20*50	20.2*33*1.0
RS-3013	V-100/AG-100	26	16	94	14	14	20*26*13.8	12*16*15.5	20*39	20.2*33*1.0
RS-3014	FD110XC	34	14	98	17	17	28*34*16.8		28*42	
RS-3016	AX-115S	28	18	100	17	18	22*28*16.8	14*18*19.8	22*50	22.2*37*1.0
RS-3017	FX150	38	16	102.5	17	18	30*38*16.8		30*53	
RS-3018	FX-125/FU125/GS125	36	15	103	16	17	28*36*15.8		28*53	
RS-3020	FD125XS/SHOGUN	34	14	102.7	17	17	28*34*16.8		28*41.8	
RS-3021	TR-Z	28	18	100	16	18	22*28*15.8	14*18*19.8	22*50	
RS-3022	VS125	36	14	108	16	16	28*36*15.8		28*46	
RS-3023	DR-200	38	16	116	18	14	31*38*17.8		31*53	
RS-3024	B120	26	18	110	17	18.2	20*26*16.8	14*18*19.8	20*48.5	20.2*33*1.0
RS-3025	FR80/A80	25	16	88	16	14	19*25*15.8	12*16*15.5	19*50	19.2*32*1.0

Royal Rods Item#	Model	B/E Bore	S/E Bore	Center To Center	B/E Width	S/E Width	B/E Bearing	S/E Bearing	Pin	Washers
RS-3026	K125	26	20	117	17	18	20*26*16.8	16*20*19.5	20*48.5	20.2*33*1.0
RS-3027	GSX110/FD110CS	34	14	98	17	14	28*34*16.8		28*42	
RS-3028	AM105-01	28	16	94	14	14	22*28*13.8	12*16*15.8	22*39.2	
RS-3029	CS-50/GEMMA-50	22	14	80	12	12	16*22*11.8	10*14*12.5	16*37	
RS-3030	RG-110/RU-110	26	18	94	16	14	20*26*15.8	14*18*15.8	20*45	20.2*33*1.0
RS-3031	GN-125H	36	14	108.5	16	16	28*36*16		28*52.85	
RS-3032	CG125/TODAY/NXR125	36	13	105.5	16	16	28*36*16		28*54	
RS-3033	TX-150	28	18	105	16	18.2	22*28*15.8	14*18*19.2	22*50	22.2*34.5*1.0

KAWASAKI

Royal Rods Item#	Model	B/E Bore	S/E Bore	Center To Center	B/E Width	S/E Width	B/E Bearing	S/E Bearing	Pin	Washers
RK-5001	KAZE-110	33	13	100	14	14	26*33*13.8		26*42	
RK-5002	KRISS/AN-110/KAZE	29	13	100	14	14	22*29*13.8		22*42	
RK-5003	KE125A/KH-125A	27	18	96	15	18	20*27*14.8	14*18*19.8		
RK-5004	KLX-150	36	14	98	16	14	28*36*15.8		28*46	
RK-5005	G7T/KH100/G7S	28	18	99	14	16	19*28*13.8	14*18*16.5	19*46.5	19.2*36*1.0
RK-5006	GTO125/GTO/M4	28	19	99	14	16	22*28*13.8	15*19*18.8	22*46.5	22.2*34.5*1.0

BAJAJ

Royal Rods Item#	Model	B/E Bore	S/E Bore	Center To Center	B/E Width	S/E Width	B/E Bearing	S/E Bearing	Pin	Washers
RB-7001	PULSAR-150	38	17	104	16	16	30*38*15.8		30*54	
RB-7002	PULSAR-180	38	17	104	18	18	30*38*17.8		30*54	
RB-7003	CNG	38	17	111	16	16	30*38*15.8		30*45.5	
RB-7004	BOXER100/CT100	33	13	104	14	14	26*33*13.8		26*38.5	
RB-7005	DISCOVER125	36	17	96	14	14	28*36*13.8		28*54	
RB-7006	DISCOVER135	36	15	94.5	14	14	28*36*13.8		28*54	

Royal Rods Item#	Model	B/E Bore	S/E Bore	Center To Center	B/E Width	S/E Width	B/E Bearing	S/E Bearing	Pin	Washers
RO-8001	TYPHOON	22	17	80	12	12	16*22*11.8	12*17*14.2	16*40	
RO-8002	27-1500	35	15	129.8	18	22	28*35*17.8		28*50	
RO-8003	27-1700	31	22	136	17	17	25*31*16.8	18*22*21.8	25*50	
RO-8004	27-2300	26	27	100	12	15.3	20*26*11.6		20*33.5	
RO-8005	27-2400	26	20	105.2	12	19.8			20*43/20*46.5	
RO-8006	27-2600	32	20	120	16	20	25*32*15.8	16*20*19.5	25*51	
RO-8008	KARISMA	33	13	99	14	14	28*33*13.8		28*42	
RO-8009	TVS VICTOR	33	14	93	14	14	25.1*30.1*13.8		26*42	
RO-8010	VESPA-150 P501	29	20	110	15.5	15.5	22*29*15.4	15*19*19.8	22*48	22.2*35*1.0
RO-8011	ELIT-150	37	15	93.5	14	14	30*37*13.8		30*38.9	
RO-8012	SACHS 50cc.	18	15	85	10	10	14*18*9.8	12*15*14.5	14*34	
RO-8013	MOBYLETE	22.2	16	85	12	12	15.2*22.2*11.8	13*16*13.8	15.2*38	15.2*26*0.5

Royal Rods Item#	Model	B/E Bore	S/E Bore	Center To Center	B/E Width	S/E Width	B/E Bearing	S/E Bearing	Pin	Washers
RH-1201	XLX350	47	19	116	20	20	38*47*19.8		38*57.5	
RH-1202	XL/XR600R(83-00)+XBR500	48	24	134	23	23	38*48*22.8		38*65	38*57*1.0
RH-1203	CR80(86-01)	26	18	97	14.2	14.2	20*26*13.8	14*18*15.8	20*44.8	20.2*33*1.0
RH-1204	CRF150R(07-17)	32	14	75.5	16	14	25*32*16		25*50	25.2*40*1.0
RH-1205	CR125(88-07)	29	19	104	16	16	22*29*15.8	15*19*16.8	22*54	22.2*37*1.0
RH-1206	CR250(87-01)+ATC/TRX250R(85-86) ATV	31	22	125.3	16.8	20	24*31*16.8	18*22*22.8	24*59.7	24.2*40*1.0
RH-1207	CR250(02-07)	32	22	125.3	16.5	20	25*32*16.5	18*22*22.8	25*59.6	25.2*42*1.0
RH-1208	CRF250R(04-17)+CRF250X(04-17)	38	16	90	17.8	15	30*38*17.8		30*53	30*50*1.0
RH-1209	CRF450(02-08)	42	19	105.5	20	18	34*42*19.7		34*61	
RH-1210	CRF450R(09-10)	41	19	102	19.8	18(15.2)	33*41*19.8		33*60.8	33.2*50*1.0
RH-1211	CRF230F(03-17)	38	15	110	18	18	30*38*17.8		30*53.8	
RH-1212	TRX450R(04-05) ATV	46	21	111.5	23.5	19	35*46*23.2		35*62.7	35*54.8*1.0
RH-1213	CRF450R(09-16)	41	19	102	20	18	33*41*19.8		33*60.8	33.2*50*1.0
RH-1214	CRF450X(05-09)+ TRX450(06-09) ATV	42	19	105.5	20	18	34*42*19.8		34*65	34.2*53*2.0
RH-1215	XR250(84-85)	41	17	106.5	18	18	32*41*17.8		32*58	32*51*1.0
RH-1216	XR-250 TORNADO(01-12)+CBF250(04-07)	41	17	102.5	18	18	32*41*17.8		32*58	32*51*1.0
RH-1217	XL/XR-500S(79-82)	42	21	141	20	20	34*42*19.8		34*60	34.2*53*1.0
RH-1218	CRF50F(00-12)+XR50R	28.1	13	94	14	14	23.1*28.1*14		23.1*39	18.2*31*1.0
RH-1219	XLR125+XR200R	38	15	103.5	18	18	30*38*17.8		30*54	34*61*1.0
RH-1220	CRF70F(04-12)+XR70R(97-03)	30.1	13	94	14	14	25.1*39.1*14		25.1*39	
RH-1221	XR250/ XLR250(86-04)	41	17	105	18	18	32*41*17.8		32*58	32*51*1.0
RH-1222	NSR125	31	20	104	16	16	24*31*15.8	16*20*19.5	24*51	24.2*42*1.0

Royal Rods Item#	Model	B/E Bore	S/E Bore	Center To Center	B/E Width	S/E Width	B/E Bearing	S/E Bearing	Pin	Washers
RY-2201	YZ85(02-17)+YZ80(93-01)	26.035	18	96	14	14	20*26*13.8	14*18*16.2	20*43	20.2*33*1.0
RY-2202	YZ125(86-96)	29	20	105	17	16	22*29*16.8	16*20*19.5	22*54.5	22.2*37*1.0
RY-2203	YZ125(97-00)	29	20	105	17	16	22*29*16.8	15*20*17.8	22*54.5	22.2*37*1.0
RY-2204	YZ125(01-04)	29	19	105	17	16	22*29*16.8	15*19*17.8	22*54.5	22.2*37*1.0
RY-2205	YZ125(05-17)	28	19	102	16	17	22*28*15.8	15*19*16.7	22*54	22.2*34.5*1.5
RY-2206	YZ250(83-89)	31	23	130	20	20	25*31*19.8	18*23*21.8	26*60	25.2*40*1.0
RY-2207	YZ250(90-98)	31	23	125	20	20	25*31*19.8	18*23*21.8	25*60	25.2*42*1.0
RY-2208	YZ250(99-01)	31	22	125	17	20	24*31*16.8	18*22*21.8	24*59.7	24.2*40*1.0
RY-2209	YZ250(99-17)+YZ250X(16-17)	31	22	125	16.8	20	24*31*16.8	18*22*21.8	24*58.7	24.2*40*1.0
RY-2210	YZ250F(01-02)+WR250(01-02)	38	16	93.5	18	15	30*38*17.8		30*54.8	
RY-2211	YZ250(03-13)+WR250F(03-13)	40	16	93.5	18	15	32*40*17.8		32*54.8	
RY-2212	YZ400F(98-99)+WR400(98-00)	42	18	102	20	18	34*42*19.8		34*60.8	
RY-2213	YZ426F(00-02)+WR426F(01-02)	42	19	102	20	18	34*42*19.7		34*60.8	
RY-2214	YFS200 BLASTER(88-06) +DT/IT200	29	21	110	17	18	22*29*16.8	16*21*22.5	22*56.5	22.2*37*1.0
RY-2215	XT500(76-77)	42	20	145	24	24	34*42*23.8		34*73.8	
RY-2216	XT600E(90-00)	43	22	135.5	22	22	35*43*21.8		35*74	
RY-2217	YFZ350 BANSHEE(87-06)/RD350 LC-YPVS ATV	29	21	110	17	18	22*29*16.8	16*21*22.5	22*53	22.2*37*1.0
RY-2218	X-MAX125	35	14	100.5	16	14	28*35*15.8		28*47	
RY-2219	YZ450F(06-09)+WR450F(07-11)	42	18	103.5	20	18	34*42*19.8		34*60.8	
RY-2220	YZF450F(10-16)+WR450F(06)	42	18	103	21	18	32*42*20.8		34*61	

YAMAHA

Royal Rods Item#	Model	B/E Bore	S/E Bore	Center To Center	B/E Width	S/E Width	B/E Bearing	S/E Bearing	Pin	Washers
RY-2221	YZ80(02-07)	26.035	18	96	14	14	20*26*13.8	14*18*16.5	20.035*43.5	20.2*33*1.0
RY-2222	YZ250F(14-16)+YZ250(17)+ WR250F(15-16) NEW~	38	16	92.5	18	15	30*38*17.7		30*54.8	
RY-2223	YZ80(82-83)+(86-01) NEW~	24.035	17	94	14	14	18*24*13.8	12*17*14.8	18.035*43.5	18.2*31*1.0
RY-2224	DTR125	29	21	105	17	18	22*29*16.8	16*21*19.5	22*56.5	22.2*37*1.0
RY-2225	PW50(81-17)	22	14	80	11.8	11.8	16*22*11.8	10*14*12.5	16*37	

SUZUKI

Royal Rods Item#	Model	B/E Bore	S/E Bore	Center To Center	B/E Width	S/E Width	B/E Bearing	S/E Bearing	Pin	Washers
RS-3201	RM85(02-17)	26	18	93.5	14	14	20*26*13.8	14*18*15.8	20*45	20.2*34.2*1.5
RS-3202	RM125(88-96)	28	19	105	16	18	22*28*15.8	15*19*19.5	22*53	22.2*37*1.5
RS-3203	RM125(99-03)	28	19	102	16	18	22*28*15.8	15*19*19.8	22*53	22.2*34.5*1.5
RS-3204	RM250(89-05)+ RMX250(89-98)	30	23	128	20	20	24*30*19.8	18*23*21.8	24*58	24.2*40*1.5
RS-3205	RM250(96-02)	30	23	125.5	19.8	19.8	24*30*19.8	18*23*21.7	24*58	24.2*40*1.5
RS-3206	RM250(03-12)	30	23	125	19.8	19.8	24*30*19.7	18*23*21.7	24*59.3	24.2*40*1.0
RS-3207	RM-Z250(04-17)	38	16	92.5	18	15	30*38*17.8		30*55	
RS-3208	RM125(04-11)	28	19	110	16	16	22*28*15.8	15*19*19.8	22*53	22.2*37*1.5
RS-3209	DRZ400(01-04)+ LT-Z400(03-16) ATV	43	20	106.8	22	20	35*43*21.8		35*61.8	
RS-3210	RMZ450(05-07)/(03-16)	42	19	106	20	18.5	34*42*19.8		34*61	
RS-3211	RM60(03)+RM65(03-05)	28	19	110	16	16	20*27*14	12*16*15	20*46	20.2*33*1.0
RS-3212	RM125(81)+TS125ER	25	18	100	16	18	19*25*15.8	14*18*19.8	19*56	19.2*32*1.0

Royal Rods Item#	Model	B/E Bore	S/E Bore	Center To Center	B/E Width	S/E Width	B/E Bearing	S/E Bearing	Pin	Washers
RK-5201	KX60/65(85-17)	27	16	85	14	14	20*27*14	12*16*15	20*46	20.2*33*1.0
RK-5202	KX80/85(98-06)	29	18	92	16	16	22*29*15.8	14*18*17.2	22*46	22.2*37*1.0
RK-5203	KX125(78-87)/(92-93)+KDX175/200	29	21	106	17	17	22*29*16.8	16*21*19.5	22*51	22.2*37*1.0
RK-5204	KX125(94-97)	29	19	106	17	17	22*29*16.7	15*19*19.7	22*51	22.2*37*1.0
RK-5205	KX125(98-02)	29	19	104	17	17	22*29*16.7	15*19*19.8	22*51	22.2*37*1.0
RK-5206	KX125(03-08)	29	19	104	17	17	22*29*16.7	15*19*19.8	22*55	22.2*37*1.0
RK-5207	KX250(78-01)	32	22	125	20	22	24*32*19.8	18*22*23.5	24*58.5	24.2*42*1.0
RK-5208	KX250(78-08)+KDX250(91-94)	32	22	125	20	22	24*32*19.8	18*22*23.5	24*58.5	24.2*40*1.5
RK-5209	KX125(88-91)+KDX200/220R(88-05)	29	21	109	17	17	22*29*16.8	16*21*19.5	22*51	22.2*37*1.0
RK-5210	KX80(82-97)	29	18	92	14	16	22*29*14	14*18*17	22*46	22.2*37*1.0
RK-5211	KX450F(06-08)	42	19	101	20	18	34*42*19.8		34*60	
RK-5212	KX250F(12-16)	38	16	92.5	19.2	15.5	30*38*18.8		30*56	
RK-5213	KR150	29	19	104	17	17	22*29*16.8	15*19*18.8	22*54	22.2*37*1.0
RK-5214	KX250F(2017) NEW~	30	16	92.5	19	15			30*56	
RK-5215	KX450F(09-11)	42	19	101	20	18	34*42*19.8		34*62	34.2*53*1.0
RK-5216	KX250F(10-11)	38	16	92.5	18	15	30*38*17.8		30*56	30.2*48*0.5
RK-5217	KX250F(04-09)	38	16	92.5	18	15	30*38*17.8		30*55	
RK-5218	KMX125	29	21	106	17	17	22*29*16.8	16*21*19.5	22*54	22.2*37*1.0

Royal Rods Item#	Model	B/E Bore	S/E Bore	Center To Center	B/E Width	S/E Width	B/E Bearing	S/E Bearing	Pin	Washers
RM-6201	KTM250SX(03-16)+250/300EXC(04-17)+ FREERIDE250R(14-17)	30	22	125	17	17	24*30*16.8	18*22*19.8	24*60	24.2*40*1.0
RM-6202	KTM65(03-08)	24	15	88	14.9	12.9	18*24*14.7	12*15*16.3	18*42	18.2*33.4*1.0
RM-6203	KTM60(97-99)+KTM65SX(00-02)	24	15	88	14.9	12.9	18*24*14.7	12*15*16.3	18*56	18.2*33.4*1.0
RM-6204	KTM85SX(03-12)+105SX(04-11)	28	18	96	16	13	22*28*15.8	14*18*15.8	22*46	22.2*37*1.0
RM-6205	KTM125SX(98-15)+KTM125SX-EXC(98-15)+KTM144/150SX(98-15)	28	19	110	16	16	22*28*15.8	15*19*19.8	22*55	22.2*37*1.0
RM-6206	KTM200EXC(98-06)+200SX(03-05)	28	20	118	16	16	22*28*15.8	16*20*19.8	22*55	22.2*37*1.0
RM-6207	KTM250SX-F(06-12)+250EXC-F(07-13)	38	16	98	17.8	17.8	30*38*17.8		30*53.53	
RM-6208	KTM85SX(13-17)	26	18	96	15	14	20*26*14.8	14*18*16.4	20*46	20.2*36*1.0
RM-6209	KTM350SX-F(11-12)+350EXC-F(12-13)	40	18	102	20	17	32*40*19.8		32*60	
RM-6210	KTM SXF250(13-15)+EXCF(14-16)	30	16	98	18	15			30*56	
RM-6211	KTM SXF350(11-13)+EXCF(12-13)	32	18	102	20	17			32*60	
RM-6212	KTM65SX(09-17)	24	15	88	14.9	12.9	18*24*14.7	12*15*16.3	18*54.3	18.2*33.4*1.0
RM-6213	KTM 400/620/625/640LC4 (94-07)	50	22	141.5	22.9	22.9	40*50*22.7		40*65	40.15*60*1.0
RM-6214	KTM450XC(08-09)+525XC(08-12) ATV +KTM520SX-EXC(00-02) +250EXC(01-06)+450EXC(03-07) NEW~	43	20	129	22	22	35*43*21.8		35*64.8	35.2*55*1.0
RM-6215	KTM SX125/150SX(16-17)+125/150XC-W(17)	28	19	110	16	16	22*28*15.8	15*19*19.8	22*56	22.2*37*1.0
RM-6216	KTM360/380(95-02) NEW~	30	22	135	17	17	24*30*16.7	18*22*19.8		24.1*41*1.0

MAICO

Royal Rods Item#	Model	B/E Bore	S/E Bore	Center To Center	B/E Width	S/E Width	B/E Bearing	S/E Bearing	Pin	Washers
RO-8201	MAICO490	31	22	137	20	20	25*31*19.8	18*22*23.5	25*67	25.2*42*1.0
RO-8202	MAICO440	31	22	137	17	17	25*31*16.8	18*22*23.6	25*64	25.2*42*1.0
RO-8208	KF MAICO250	28	22	125	16	16	22*28*15.8	18*22*23.5	22*58.5	22.1*38.6*1.3

HUSQVARNA

Royal Rods Item#	Model	B/E Bore	S/E Bore	Center To Center	B/E Width	S/E Width	B/E Bearing	S/E Bearing	Pin	Washers
RO-8206	630 ab Baujahr1999	38	22	132	22	22	30*38*21.7		30*62	
RO-8207	610 bis BJ1998	38	24	127	18	22	30*38*17.8		30*60	30.2*52*1.0
RO-8209	CR/WR125(97-10)	30	19	105	16	16	24*30*15.7	15*19*17.2	24*55.3	24.2*39*1.0
RO-8210	TC125(14-15)+TE125(12-14) NEW~	28	19	110	16	16	22*28*15.8	15*19*19.8	22*55	22.2*37*1.0
RO-8211	WR360(92-02) NEW~	30	22	135	17	17	24*30*16.8	18*22*23.5	24*64	24.1*41*1.0
RO-8212	TC85(14-17) NEW~	26	18	96	15	14	20*26*14.8	14*18*16.5	20*46	20.2*36*1.0

APRILIA/ CAGIVA/ OTHERS

Royal Rods Item#	Model	B/E Bore	S/E Bore	Center To Center	B/E Width	S/E Width	B/E Bearing	S/E Bearing	Pin	Washers
RO-8007	APRILIA RS125	26	19	110	15	15	20*26*14.8	15*19*20	20*49	20.2*33*1.0
RO-8014	APRILIA RS50	22	15	85	11.8	14	16*22*11.8	12*15*14.5	16*40	16.2*30*1.0
RO-8204	CAGIVA MITO125	28	20	110	16	16	22*28*15.8	16*20*22.5	22*51	22.2*37*1.0
RO-8213	AGRALE 125	29	20	110	16	16	22*29*15.8	16*20*15.8	22*50.5	22.2*34.5*1.0

YAMAHA

Royal Rods Item#	Model	B/E Bore	S/E Bore	Center To Center	B/E Width	S/E Width	B/E Bearing	S/E Bearing	Pin	Washers
RY-2101	650	28	18	90	14	14	20*28*13.8		20.035*46	20.2*33*1.0
RY-2102	688	39	25	115	20.8	20.8	30*39*20.8			
RY-2103	689	32	24	110	20	20				
RY-2104	6E5	46	26.5	142	20.8	20.8	36*46*20.8			
RY-2105	6F5	36	24.9	125	21	21	27*36*20.8		27*60.5	27.2*45*1.0
RY-2106	6R5	46	28	142	20.8	20.8	36*46*20.8			
RY-2107	345	32	21	116	20	20	25*32*19.7	17*21*26.7	25*52	
RY-2108	350	26	18	98	15.8	15.8	20*26*15.8	14*18*19.8	20*51	

SUZUKI

Royal Rods Item#	Model	B/E Bore	S/E Bore	Center To Center	B/E Width	S/E Width	B/E Bearing	S/E Bearing	Pin	Washers
RS-3101	939	27	18	95	16	16	20*27*15.8	14*18*19.8	20*50	20.2*33*1.0
RS-3102	963	32	23	110	20	20	24*32*20	18*23*22	24*57	
RS-3103	930	28	21	110	17	17	22*28*15.8	16*21*19.5	22*56	22.2*34.5*1.0

輸入文字

JET SKI

Royal Rods Item#	Model	B/E Bore	S/E Bore	Center To Center	B/E Width	S/E Width	B/E Bearing	S/E Bearing	Pin	Washers
RJ-9001	SEADOO 785/800	35	24	140	18	18	28*35*17.8	20*24*22.8	28*55	28.2*48*1.0
RJ-9002	SEADOO 720	33	24	125	18	18	26*33*17.8	20*24*22.8	26*53	26.2*42*1.0
RJ-9003	JS750/ JS900	34	25	133	20	22	26*34*19.8	20*25*24.8	26*58.5	26.2*42*1.0
RJ-9004	SUPER JET	32	26	125	20	20	25*32*19.8	20*25*22.8	25*61	25.2*37*1.0
RJ-9005	6S5	22	45	145	26.85	21				
RJ-9006	6S5	22	45	145	26.85	26.85				
RJ-9007	5PW	17	39	110.5	20.8	18				
RJ-9008	6D3	17	39	110.5	20.8	18.01				
RJ-9009	3713	21	30	120	23.7	19				
RJ-9010	3714	21	42	113	23.7	19				
RJ-9011	501	48	22	120	22	22				

CHAINSAW

Royal Rods Item#	Model	B/E Bore	S/E Bore	Center To Center	B/E Width	S/E Width	B/E Bearing	S/E Bearing	Pin	Washers
RT-6001	STIHL08-S	20.5	16	58	8.5	13	14.4*20.4*9.8	12*16*12.8	14.5*34	
RT-6002	STIHL070	25	19	73	13	19	19*25*14.8	15*19*19.5	19*37	
RT-6004	1119	22	16	62	8.5	13				
RT-6005	1125	20.4	14	58	8.5	13				
RT-6006	038	22	16	62	8.5	13				
RT-6007	066	24	17	68	11.5	13	18*24*12.7			
RT-6008	1111	24	17	17.5	10	17.5				

CRANKSHAFT

Brand	Royal Rods Item#	Model	Year
HONDA	RHC-1501	CR80R	86-02
	RHC-1502	CR85R	03-04
	RHC-1503	CR125R	90-04
	RHC-1504	CR125R	91-01
	RHC-1505	CRF150R	07-09
	RHC-1506	CRF250R	04-07
	RHC-1507	CRF450R	02-07
KTM	RMC-6501	KTM 85SX	2013
	RMC-6502	KTM 125SX	01-11
	RMC-6503	KTM 85SX	03-11
	RMC-6204	KTM 250EXC NEW~	08-14
	RMC-6505	KTM 250SXF NEW~	06-12
SUZUKI	RSC-3501	RM60	2003
	RSC-3502	RM65	03-04
	RSC-3503	KX100	95-05
	RSC-3506	RMZ250	04-06
	RSC-3507	RM125	01-03
	RSC-3508	RM125	04-10
	RSC-3509	RMZ450	08-13

Brand	Royal Rods Item#	Model	Year
YAMAHA	RYC-2501	YZ80	93-01
	RYC-2502	YZ85	02-11
	RYC-2503	YZ125	98-00
	RYC-2504	YZ125	01-04
	RYC-2505	YZ125	05-10
	RYC-2506	YZ250	99-00
	RYC-2507	YZ250	01-02
	RYC-2508	YZ250	03-09
	RYC-2509	YZ250F	03-10
	RYC-2510	WR250F	03-11
	RYC-2511	BLASTER	ALL YEARS
KAWASAKI	RKC-5501	KX60	85-03
	RKC-5502	KX65	00-05
	RKC-5503	KX65	06-10
	RKC-5504	KX80	91-00
		KX85	01-05
	RKC-5505	KX85	06-11
	RKC-5506	KX100	06--09
	RKC-5507	KX125	03-05
	RKC-5508	KX250	92-04
	RKC-5509	KX250F	04-08